KAMBATA

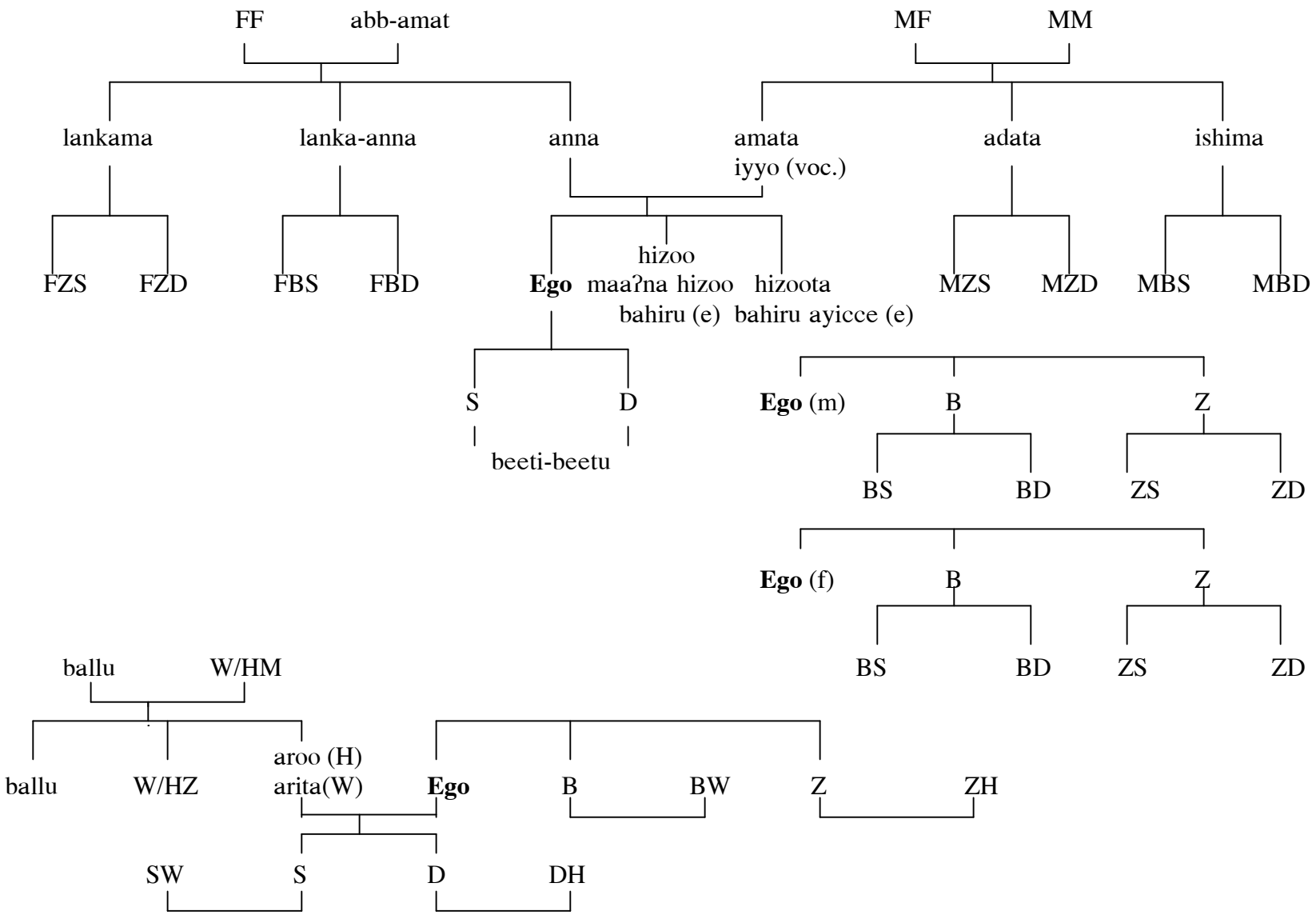
FF
abb-amat
MF
MM
lankama
lanka-anna
anna
amata
iyyo (voc.)
adata
ishima
FZS
FZD
FBS
FBD
Ego
hizoo
maaʔna hizoo
bahiru (e)
hizoota
bahiru ayicce (e)
MZS
MZD
MBS
MBD
S
D
beeti-beetu
Ego (m)
B
Z
BS
BD
ZS
ZD
Ego (f)
B
Z
BS
BD
ZS
ZD
ballu
W/HM
ballu
W/HZ
aroo (H)
arita(W)
Ego
B
BW
Z
ZH
SW
S
D
DH